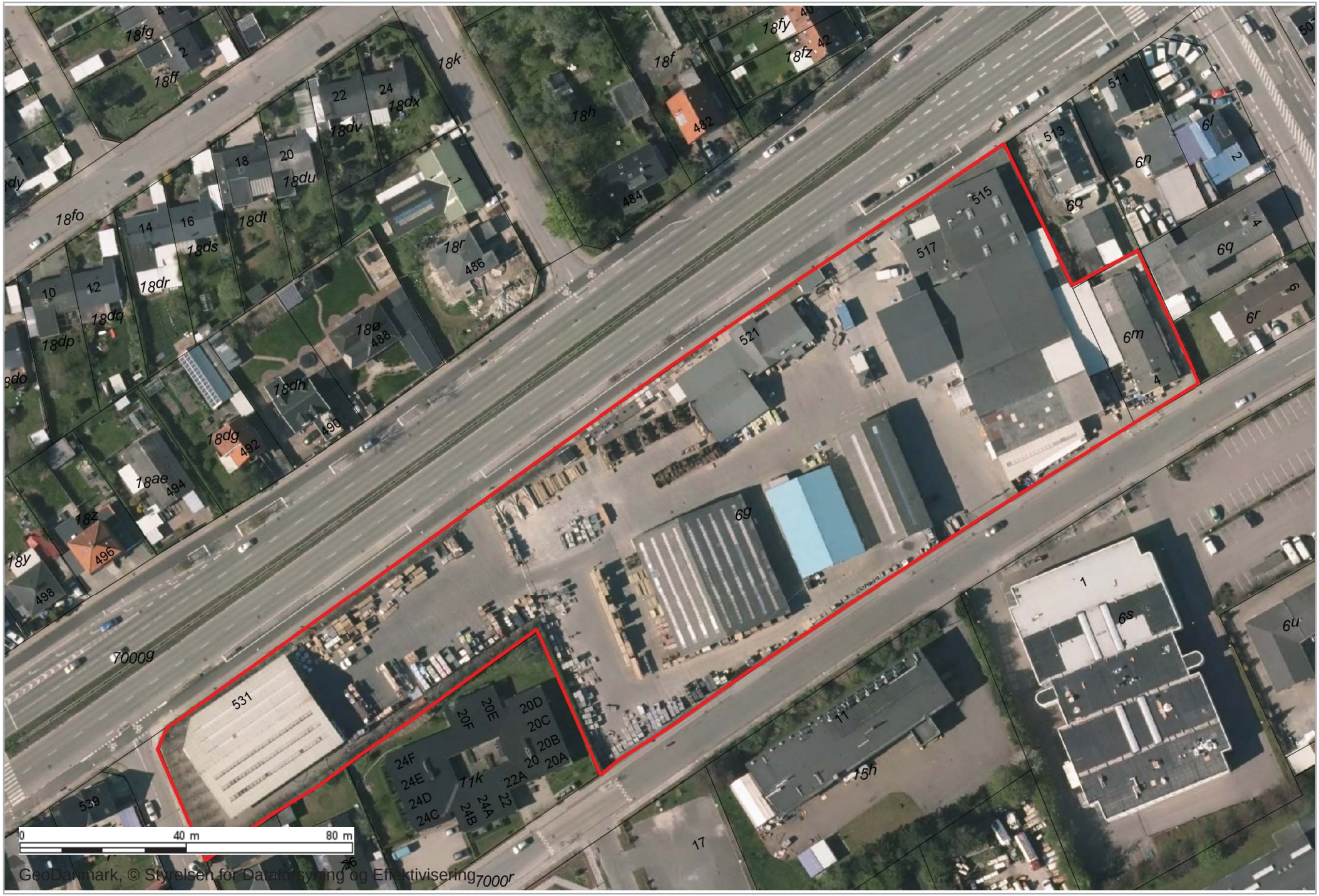

18fg
18ff
18k
18f
18fy
18fz
18h
18dx
18dv
18du
18dt
18ds
18dr
18dq
18dp
18fo
18r
18ø
18dh
18dg
18ae
18z
18y
482
484
486
488
490
492
494
496
498
511
513
515
517
521
6l
6n
6o
6q
6r
6m
6g
6s
6u
7000g
7000r
531
539
20D
20C
20B
20A
20E
20F
24F
24E
24D
24C
24B
24A
22A
22
11k
15h
17
11
0
40 m
80 m
GeoDanmark, © Styrelsen for Dataforsyning og Effektivisering